

PREPARED FOR  
MARK LARKEN  
COLDWELL BANKER PRIMUS  
226 BROAD ST.  
LAKE GENEVA WI. 53147

# PLAT OF SURVEY

-OF-

KROTT SURVEYING INC.

N3705 WILLOW BEND LANE  
LAKE GENEVA WI. 53147  
PHONE # (262)248-3697  
FAX # (262)249-0639

LOT 1 TOWNLINE TRAILS SUBDIVISION LOCATED IN PART OF THE  
NORTHEAST 1/4 OF THE NORTHWEST 1/4 AND THE SOUTHEAST 1/4  
OF THE NORTHWEST 1/4 OF SECTION 6, ALL IN TOWN 1 NORTH,  
RANGE 18 EAST, CITY OF LAKE GENEVA, WALWORTH COUNTY, WISCONSIN.

C.L. TOWNLINE ROAD

( 93' WIDE )

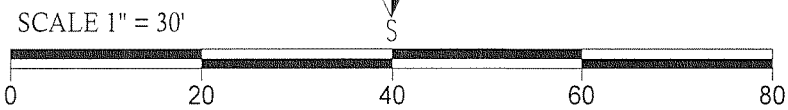
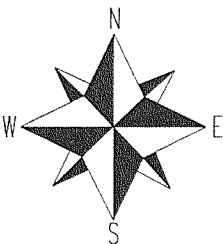
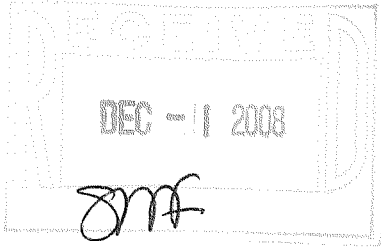
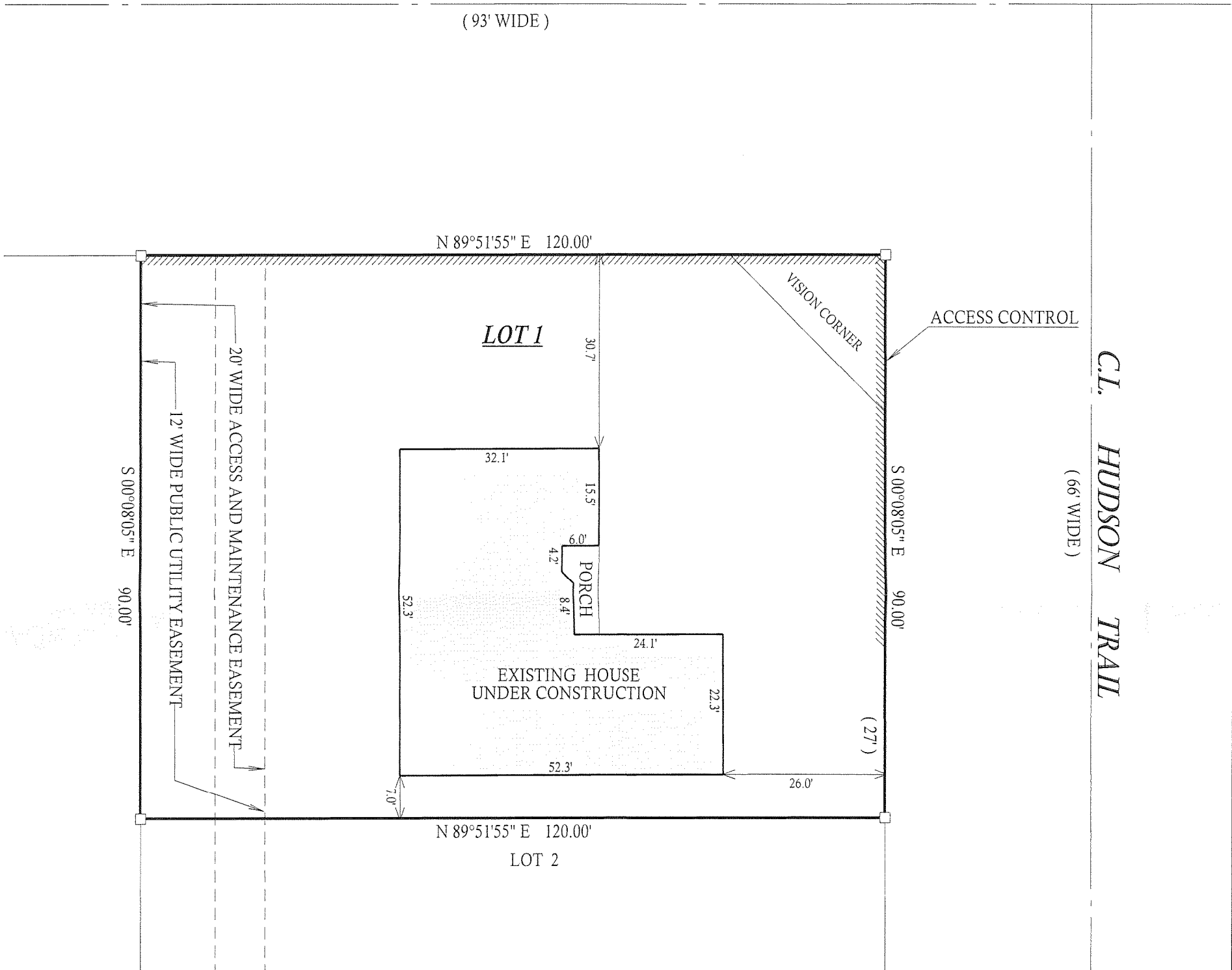

COMPARE LEGAL DESCRIPTION ABOVE AND DRAWING WITH DEED.  
FOR BUILDING RESTRICTIONS AND EASEMENTS NOT SHOWN, REFER  
TO DEED, ABSTRACT SOURCES AND LOCAL MUNICIPAL CODES. NOTIFY  
THE SURVEYOR IMMEDIATELY OF ANY DISCREPANCY.

"I hereby certify that I have surveyed the above described property and that  
the above map is a true representation thereof and shows the size and  
location of all visible structures, apparent easements and encroachments  
if any."

This survey is made for the present owners of the property, and those who  
purchase, mortgage, or guarantee the title thereto, within one year from  
the date hereof.

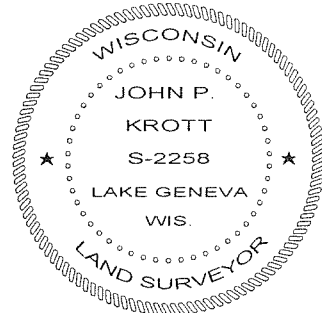

DATE OF LAST REVISION 10-16-2008.

*John P. Krott*

JOHN KROTT S - 2258  
Wisconsin Registered Land Surveyor  
( original if signed in red )

## LEGEND

□ FOUND IRON BAR

JOB # 08-191AB TAX ID # ZTT00001

DATED THIS THE 28th DAY OF AUGUST 2008.

007 - 2640